

Dixit Dominus primo
Selva morale et spirituale (1640/41)
Basso continuo

Claudio Monteverdi

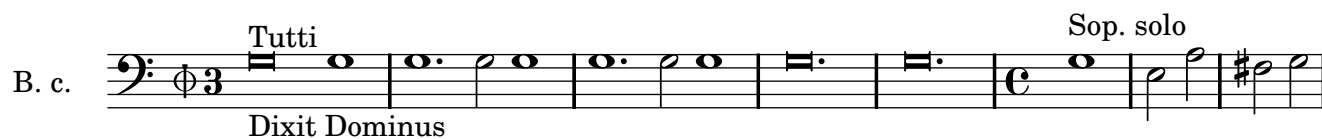

[9]

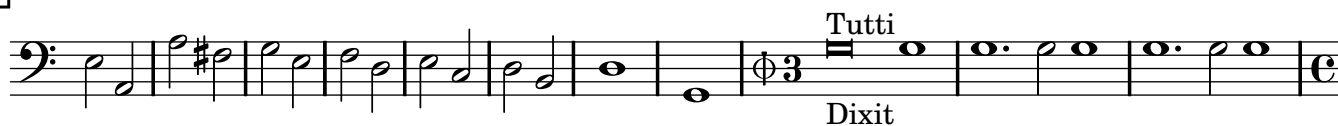

[20]

[29]

[39]

[50]

[60]

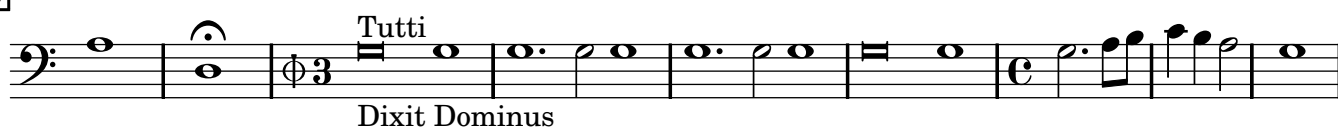

[69]

[80]

[90]

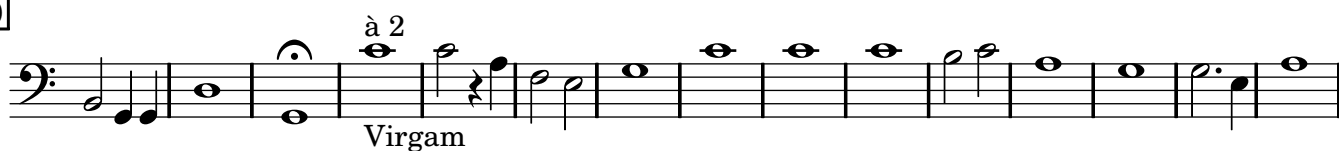

[105]

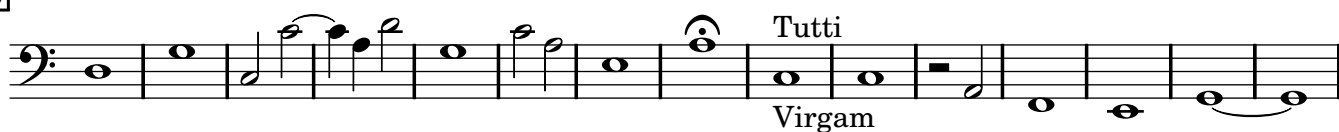

[120]

[132]

[146]

[158]

[169]

[180]

[193]

[204]

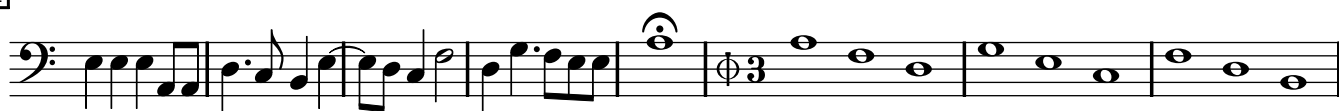

The bass line of 'The Rose Tree' is written in 3/4 time. It begins with a C4 quarter note, followed by a D4 quarter note, and then a series of eighth notes: E4, F4, G4, A4, B4, C5, B4, A4, G4, F4, E4, D4, C4. The melody is simple and melodic, with a clear harmonic structure.

[illegible][illegible]